

**Application for a premises licence to be granted  
under the Licensing Act 2003**

**PLEASE READ THE FOLLOWING INSTRUCTIONS FIRST**

Before completing this form please read the guidance notes at the end of the form.  
If you are completing this form by hand please write legibly in block capitals. In all cases ensure that your answers are inside the boxes and written in black ink. Use additional sheets if necessary.  
You may wish to keep a copy of the completed form for your records.

**I/We** MUHAMMED ERSHAD MEAH  
*(Insert name(s) of applicant)*

**apply for a premises licence under section 17 of the Licensing Act 2003 for the premises described in Part 1 below (the premises) and I/we are making this application to you as the relevant licensing authority in accordance with section 12 of the Licensing Act 2003**

**Part 1 – Premises Details**

<b>Postal address of premises or, if none, ordnance survey map reference or description</b> Britannia Thai Indian Cuisine 1 High Street			
<b>Post town</b>	Milford on Sea	<b>Post code</b>	SO41 0QF

Telephone number at premises (if any)	
Non-domestic rateable value of premises	£6800

**Part 2 - Applicant Details**

Please state whether you are applying for a premises licence as  
Please tick yes

- a) an individual or individuals \*  please complete section (A)
- b) a person other than an individual \*
  - i. as a limited company  please complete section (B)
  - ii. as a partnership  please complete section (B)
  - iii. as an unincorporated association or  please complete section (B)
  - iv. other (for example a statutory corporation)  please complete section (B)
- c) a recognised club  please complete section (B)
- d) a charity  please complete section (B)

- e) the proprietor of an educational establishment  please complete section (B)
- f) a health service body  please complete section (B)
- g) a person who is registered under Part 2 of the Care Standards Act 2000 (c14) in respect of an independent hospital  please complete section (B)
- h) the chief officer of police of a police force in England and Wales  please complete section (B)

\* If you are applying as a person described in (a) or (b) please confirm:

Please tick yes

- I am carrying on or proposing to carry on a business which involves the use of the premises for licensable activities; or
- I am making the application pursuant to a
  - statutory function or
  - a function discharged by virtue of Her Majesty's prerogative

**(A) INDIVIDUAL APPLICANTS (fill in as applicable)**

Mr <input checked="" type="checkbox"/>	Mrs <input type="checkbox"/>	Miss <input type="checkbox"/>	Ms <input type="checkbox"/>	Other Title (for example, Rev)	
<b>Surname</b> Meah			<b>First names</b> Muhammed Ershad		
I am 18 years old or over				<input checked="" type="checkbox"/>	Please tick yes
<b>Current postal address if different from premises address</b>		The Lodge 9 Bracken Place			
<b>Post Town</b>	Chilworth			<b>Postcode</b>	SO16 3NG
<b>Daytime contact telephone number</b>			07784671927		
<b>E-mail address (optional)</b>					

**SECOND INDIVIDUAL APPLICANT (if applicable)**

Mr <input checked="" type="checkbox"/>	Mrs <input type="checkbox"/>	Miss <input type="checkbox"/>	Ms <input type="checkbox"/>	Other Title (for example, Rev)	
<b>Surname</b> Miah			<b>First names</b> Raja		
I am 18 years old or over				<input checked="" type="checkbox"/>	Please tick yes

<b>Current postal address if different from premises address</b>		15 Kellett Road Upper Shirley	
<b>Post Town</b>	Southampton	<b>Postcode</b>	SO15 7PS
<b>Daytime contact telephone number</b>		01590624087	
<b>E-mail address (optional)</b>			

**(B) OTHER APPLICANTS**

Please provide name and registered address of applicant in full. Where appropriate please give any registered number. In the case of a partnership or other joint venture (other than a body corporate), please give the name and address of each party concerned.

Name
Address
Registered number (where applicable)
Description of applicant (for example, partnership, company, unincorporated association etc.)
Telephone number (if any)
E-mail address (optional)

**Part 3 Operating Schedule**

When do you want the premises licence to start?

Day		Month		Year			
2	5	0	2	2	0	0	8

If you wish the licence to be valid only for a limited period, when do you want it to end?

Day		Month		Year			

Please give a general description of the premises (please read guidance note1)  
Contemporary Thai and Indian restaurant. Seating capacity 55.

If 5,000 or more people are expected to attend the premises at any one time, please state the number expected to attend.

What licensable activities do you intend to carry on from the premises?

(Please see sections 1 and 14 of the Licensing Act 2003 and Schedules 1 and 2 to the Licensing Act 2003)

**Provision of regulated entertainment**

**Please tick yes**

- a) plays (if ticking yes, fill in box A)
- b) films (if ticking yes, fill in box B)
- c) indoor sporting events (if ticking yes, fill in box C)
- d) boxing or wrestling entertainment (if ticking yes, fill in box D)
- e) live music (if ticking yes, fill in box E)
- f) recorded music (if ticking yes, fill in box F)
- g) performances of dance (if ticking yes, fill in box G)
- h) anything of a similar description to that falling within (e), (f) or (g) (if ticking yes, fill in box H)

**Provision of entertainment facilities:**

- i) making music (if ticking yes, fill in box I)
- j) dancing (if ticking yes, fill in box J)
- k) entertainment of a similar description to that falling within (i) or (j) (if ticking yes, fill in box K)

**Provision of late night refreshment** (if ticking yes, fill in box L)

**Supply of alcohol** (if ticking yes, fill in box M)

**In all cases complete boxes N, O and P**

**A**

<b>Plays</b> Standard days and timings (please read guidance note 6)			<b><u>Will the performance of a play take place indoors or outdoors or both – please tick</u></b> (please read guidance note 2)	Indoors	<input type="checkbox"/>
				Outdoors	<input type="checkbox"/>
				Both	<input type="checkbox"/>
<b>Day</b>	<b>Start</b>	<b>Finish</b>	<b><u>Please give further details here</u></b> (please read guidance note 3)		
Mon					
Tue					
			<b><u>State any seasonal variations for performing plays</u></b> (please read guidance note 4)		
Wed					
Thur					
			<b><u>Non standard timings. Where you intend to use the premises for the performance of plays at different times to those listed in the column on the left, please list</u></b> (please read guidance note 5)		
Fri					
Sat					
Sun					

**B**

<b>Films</b> Standard days and timings (please read guidance note 6)			<b>Will the exhibition of films take place indoors or outdoors or both – please tick</b> (please read guidance note 2)	Indoors	<input type="checkbox"/>
				Outdoors	<input type="checkbox"/>
				Both	<input type="checkbox"/>
<b>Day</b>	<b>Start</b>	<b>Finish</b>	<b>Please give further details here</b> (please read guidance note 3)		
Mon					
Tue			<b>State any seasonal variations for the exhibition of films</b> (please read guidance note 4)		
Wed					
Thur			<b>Non standard timings. Where you intend to use the premises for the exhibition of films at different times to those listed in the column on the left, please list</b> (please read guidance note 5)		
Fri					
Sat					
Sun					

**C**

<b>Indoor sporting events</b> Standard days and timings (please read guidance note 6)			<b><u>Please give further details</u></b> (please read guidance note 3)
Day	Start	Finish	
Mon			<b><u>State any seasonal variations for indoor sporting events</u></b> (please read guidance note 4)
Tue			
Wed			<b><u>Non standard timings. Where you intend to use the premises for indoor sporting events at different times to those listed in the column on the left, please list</u></b> (please read guidance note 5)
Thur			
Fri			
Sat			
Sun			

**D**

<b>Boxing or wrestling entertainments</b> Standard days and timings (please read guidance note 6)			<b><u>Will the boxing or wrestling entertainment take place indoors or outdoors or both – please tick</u></b> (please read guidance note 2)	Indoors <input type="checkbox"/>
				Outdoors <input type="checkbox"/>
				Both <input type="checkbox"/>
<b>Day</b>	<b>Start</b>	<b>Finish</b>	<b><u>Please give further details here</u></b> (please read guidance note 3)	
Mon				
Tue			<b><u>State any seasonal variations for boxing or wrestling entertainment</u></b> (please read guidance note 4)	
Wed				
Thur			<b><u>Non standard timings. Where you intend to use the premises for boxing or wrestling entertainment at different times to those listed in the column on the left, please list</u></b> (please read guidance note 5)	
Fri				
Sat				
Sun				



**E**

<b>Live music</b> Standard days and timings (please read guidance note 6)			<b>Will the performance of live music take place indoors or outdoors or both – please tick</b> (please read guidance note 2)	Indoors	<input type="checkbox"/>
				Outdoors	<input type="checkbox"/>
				Both	<input type="checkbox"/>
<b>Day</b>	<b>Start</b>	<b>Finish</b>	<b>Please give further details here</b> (please read guidance note 3)		
Mon					
			<b>State any seasonal variations for the performance of live music</b> (please read guidance note 4)		
Tue					
			<b>Non standard timings. Where you intend to use the premises for the performance of live music at different times to those listed in the column on the left, please list</b> (please read guidance note 5)		
Wed					
Thur					
Fri					
Sat					
Sun					

**F**

<b>Recorded music</b> Standard days and timings (please read guidance note 6)			<b>Will the playing of recorded music take place indoors or outdoors or both – please tick</b> (please read guidance note 2)	Indoors	<input checked="" type="checkbox"/>
				Outdoors	<input type="checkbox"/>
				Both	<input type="checkbox"/>
<b>Day</b>	<b>Start</b>	<b>Finish</b>	<b>Please give further details here</b> (please read guidance note 3) Light background music to support the ambience of the restaurant (not amplified).		
Mon	12:00	23:30			
Tue	12:00	23:30	<b>State any seasonal variations for the playing of recorded music</b> (please read guidance note 4)		
Wed	12:00	23:30			
Thur	12:00	23:30	<b>Non standard timings. Where you intend to use the premises for the playing of recorded music at different times to those listed in the column on the left, please list</b> (please read guidance note 5)		
Fri	12:00	23:30			
Sat	12:00	23:30			
Sun	12:00	23:30			

# G

<b>Performances of dance</b> Standard days and timings (please read guidance note 6)			<b>Will the performance of dance take place indoors or outdoors or both – please tick</b> (please read guidance note 2)	Indoors <input type="checkbox"/>
				Outdoors <input type="checkbox"/>
				Both <input type="checkbox"/>
Day	Start	Finish	<b>Please give further details here</b> (please read guidance note 3)	
Mon				
Tue				
Wed			<b>State any seasonal variations for the performance of dance</b> (please read guidance note 4)	
Thur				
Fri			<b>Non standard timings. Where you intend to use the premises for the performance of dance at different times to those listed in the column on the left, please list</b> (please read guidance note 5)	
Sat				
Sun				

H

<p><b>Anything of a similar description to that falling within (e), (f) or (g)</b> Standard days and timings (please read guidance note 6)</p>			<p><b><u>Please give a description of the type of entertainment you will be providing</u></b></p>		
Day	Start	Finish	<p><b><u>Will this entertainment take place indoors or outdoors or both – please tick</u></b> (please read guidance note 2)</p>	Indoors	<input type="checkbox"/>
Mon				Outdoors	<input type="checkbox"/>
				Both	<input type="checkbox"/>
Tue			<p><b><u>Please give further details here</u></b> (please read guidance note 3)</p>		
Wed					
Thur			<p><b><u>State any seasonal variations for entertainment of a similar description to that falling within (e), (f) or (g)</u></b> (please read guidance note 4)</p>		
Fri					
Sat			<p><b><u>Non standard timings. Where you intend to use the premises for the entertainment of a similar description to that falling within (e), (f) or (g) at different times to those listed in the column on the left, please list</u></b> (please read guidance note 5)</p>		
Sun					

I

<b>Provision of facilities for making music</b> Standard days and timings (please read guidance note 6)			<b><u>Please give a description of the facilities for making music you will be providing</u></b>	
			<b><u>Will the facilities for making music be indoors or outdoors or both – please tick</u></b> (please read guidance note 2)	
Day	Start	Finish	Indoors	<input type="checkbox"/>
			Outdoors	<input type="checkbox"/>
			Both	<input type="checkbox"/>
Mon			<b><u>Please give further details here</u></b> (please read guidance note 3)	
Tue			<b><u>State any seasonal variations for the provision of facilities for making music</u></b> (please read guidance note 4)	
Wed			<b><u>Non standard timings. Where you intend to use the premises for provision of facilities for making music at different times to those listed in the column on the left, please list</u></b> (please read guidance note 5)	
Thur				
Fri				
Sat				
Sun				

**J**

<b>Provision of facilities for dancing</b> Standard days and timings (please read guidance note 6)			<b>Will the facilities for dancing be indoors or outdoors or both – please tick</b> (see guidance note 2)	Indoors <input type="checkbox"/>
				Outdoors <input type="checkbox"/>
				Both <input type="checkbox"/>
			<b><u>Please give a description of the facilities for dancing you will be providing</u></b>	
Day	Start	Finish		
Mon			<b><u>Please give further details here</u></b> (please read guidance note 3)	
Tue				
Wed			<b><u>State any seasonal variations for providing dancing facilities</u></b> (please read guidance note 4)	
Thur				
Fri			<b><u>Non standard timings. Where you intend to use the premises for the provision of facilities for dancing entertainment at different times to those listed in the column on the left, please list</u></b> (please read guidance note 5)	
Sat				
Sun				

**K**

<b>Provision of facilities for entertainment of a similar description to that falling within i or j</b> Standard days and timings (please read guidance note 6)			<b><u>Please give a description of the type of entertainment facility you will be providing</u></b>		
Day	Start	Finish	<b><u>Will the entertainment facility be indoors or outdoors or both – please tick</u></b> (please read guidance note 2)	Indoors	<input type="checkbox"/>
Mon				Outdoors	<input type="checkbox"/>
				Both	<input type="checkbox"/>
Tue			<b><u>Please give further details here</u></b> (please read guidance note 3)		
Wed					
Thur			<b><u>State any seasonal variations for the provision of facilities for entertainment of a similar description to that falling within i or j</u></b> (please read guidance note 4)		
Fri					
Sat			<b><u>Non standard timings. Where you intend to use the premises for the provision of facilities for entertainment of a similar description to that falling within i or j at different times to those listed in the column on the left, please list</u></b> (please read guidance note 5)		
Sun					

L

<b>Late night refreshment</b> Standard days and timings (please read guidance note 6)			<b>Will the provision of late night refreshment take place indoors or outdoors or both – please tick</b> (please read guidance note 2)	Indoors	<input checked="" type="checkbox"/>
				Outdoors	<input type="checkbox"/>
				Both	<input type="checkbox"/>
<b>Day</b>	<b>Start</b>	<b>Finish</b>	<b>Please give further details here</b> (please read guidance note 3) Hot meals to be available for purchase during these times.		
Mon	23:00	23:30			
Tue	23:00	23:30			
			<b>State any seasonal variations for the provision of late night refreshment</b> (please read guidance note 4)		
Wed	23:00	23:30			
Thur	23:00	23:30			
			<b>Non standard timings. Where you intend to use the premises for the provision of late night refreshment at different times, to those listed in the column on the left, please list</b> (please read guidance note 5)		
Fri	23:00	23:30			
Sat	23:00	23:30			
Sun	23:00	23:30			



**M**

<b>Supply of alcohol</b> Standard days and timings (please read guidance note 6)			<b>Will the supply of alcohol be for consumption (Please tick box)</b> (please read guidance note 7)	On the premises	<input checked="" type="checkbox"/>
				Off the premises	<input type="checkbox"/>
				Both	<input type="checkbox"/>
<b>Day</b>	<b>Start</b>	<b>Finish</b>	<b>State any seasonal variations for the supply of alcohol</b> (please read guidance note 4)		
Mon	12:00	23:30			
Tue	12:00	23:30			
Wed	12:00	23:30			
Thur	12:00	23:30			
Fri	12:00	23:30			
Sat	12:00	23:30			
Sun	12:00	23:30			
			<b>Non standard timings. Where you intend to use the premises for the supply of alcohol at different times to those listed in the column on the left, please list</b> (please read guidance note 5)		

**State the name and details of the individual whom you wish to specify on the licence as premises supervisor**

<b>Name</b> Muhammed Ershad Meah	
<b>Address</b> The Lodge 9 Bracken Place Chilworth	
<b>Postcode</b>	SO16 3NG
<b>Personal Licence number (if known)</b> 2005/00598/02SPEC	
<b>Issuing licensing authority (if known)</b> Southampton City Council	

**N**

**Please highlight any adult entertainment or services, activities, other entertainment or matters ancillary to the use of the premises that may give rise to concern in respect of children (please read guidance note 8)**

None

**O**

<b>Hours premises are open to the public</b> Standard days and timings (please read guidance note 6)			<b>State any seasonal variations</b> (please read guidance note 4)
Day	Start	Finish	
Mon	12:00	23:30	<b>Non standard timings. Where you intend the premises to be open to the public at different times from those listed in the column on the left, please list</b> (please read guidance note 5)
Tue	12:00	23:30	
Wed	12:00	23:30	
Thur	12:00	23:30	
Fri	12:00	23:30	
Sat	12:00	23:30	
Sun	12:00	23:30	

**P** Describe the steps you intend to take to promote the four licensing objectives:

**a) General – all four licensing objectives (b,c,d,e) (please read guidance note 9)**

**b) The prevention of crime and disorder**

- No alcohol to be served to under 18s
- Customers who appear to be intoxicated will not be served
- No irresponsible drinking (such as happy hour) will be promoted
- "Challenge 21 Scheme" to be adopted

**c) Public safety**

- Fire Authority to approve premises after all work completed prior to opening
- Fire exits will not be obstructed

**d) The prevention of public nuisance**

- Asking customers to leave premises quietly towards the end of the evening
- Noise level to be regularly monitored

**e) The protection of children from harm**

- No alcohol to be served to under 18s
- Children must be accompanied by adults

Please tick yes

- I have made or enclosed payment of the fee
- I have enclosed the plan of the premises
- I have sent copies of this application and the plan to responsible authorities and others where applicable
- I have enclosed the consent form completed by the individual I wish to be premises supervisor, if applicable
- I understand that I must now advertise my application
- I understand that if I do not comply with the above requirements my application will be rejected

**IT IS AN OFFENCE, LIABLE ON CONVICTION TO A FINE UP TO LEVEL 5 ON THE STANDARD SCALE, UNDER SECTION 158 OF THE LICENSING ACT 2003 TO MAKE A FALSE STATEMENT IN OR IN CONNECTION WITH THIS APPLICATION**

**Part 4 – Signatures** (please read guidance note 10)

**Signature of applicant or applicant's solicitor or other duly authorised agent** (See guidance note 11). **If signing on behalf of the applicant please state in what capacity.**

Signature	
Date	14 January 2008
Capacity	Solicitor

**For joint applications signature of 2<sup>nd</sup> applicant or 2<sup>nd</sup> applicant's solicitor or other authorised agent.** (please read guidance note 12). **If signing on behalf of the applicant please state in what capacity.**

Signature	
Date	
Capacity	

**Contact name (where not previously given) and postal address for correspondence associated with this application** (please read guidance note 13)

Contact name (where not previously given) and postal address for correspondence associated with this application (please read guidance note 13)			
Post town		Post code	
Telephone number (if any)			
If you would prefer us to correspond with you by e-mail your e-mail address (optional)			

## Notes for Guidance

1. Describe the premises. For example the type of premises, its general situation and layout and any other information which could be relevant to the licensing objectives. Where your application includes off-supplies of alcohol and you intend to provide a place for consumption of these off-supplies you must include a description of where the place will be and its proximity to the premises.
2. Where taking place in a building or other structure please tick as appropriate. Indoors may include a tent.
3. For example the type of activity to be authorised, if not already stated, and give relevant further details, for example (but not exclusively) whether or not music will be amplified or unamplified.
4. For example (but not exclusively), where the activity will occur on additional days during the summer months.
5. For example (but not exclusively), where you wish the activity to go on longer on a particular day e.g. Christmas Eve.
6. Please give timings in 24 hour clock (e.g. 16:00) and only give details for the days of the week when you intend the premises to be used for the activity.
7. If you wish people to be able to consume alcohol on the premises please tick on, if you wish people to be able to purchase alcohol to consume away from the premises please tick off. If you wish people to be able to do both please tick both.
8. Please give information about anything intended to occur at the premises or ancillary to the use of the premises which may give rise to concern in respect of children, regardless of whether you intend children to have access to the premises, for example (but not exclusively) nudity or semi-nudity, films for restricted age groups, the presence of gaming machines.
9. Please list here steps you will take to promote all four licensing objectives together.
10. The application form must be signed.
11. An applicant's agent (for example solicitor) may sign the form on their behalf provided that they have actual authority to do so.
12. Where there is more than one applicant, both applicants or their respective agents must sign the application form.
13. This is the address which we shall use to correspond with you about this application.

**Fire Extinguisher Key**

CO2      2kg Carbon Dioxide.  
 W        9ltr Water.  
 DP       2kg Dry Powder.  
 FB        Fire Blanket.

**PLAN APPROVED**  
 16 JAN 2008  
 NFDC  
 LICENSING SERVICES

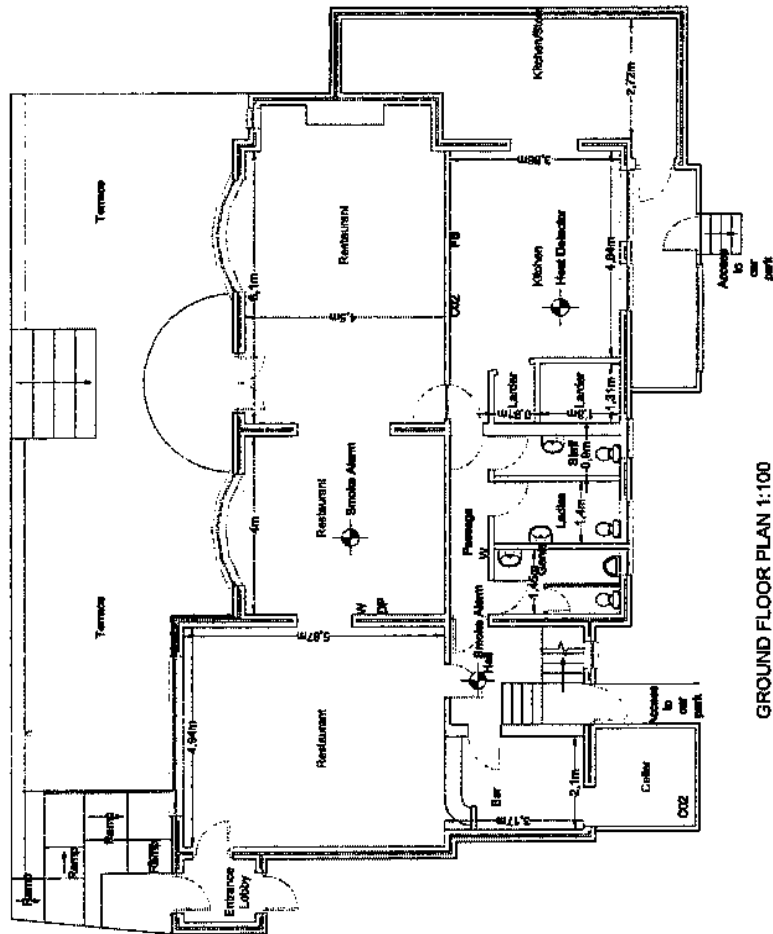

GROUND FLOOR PLAN 1:100

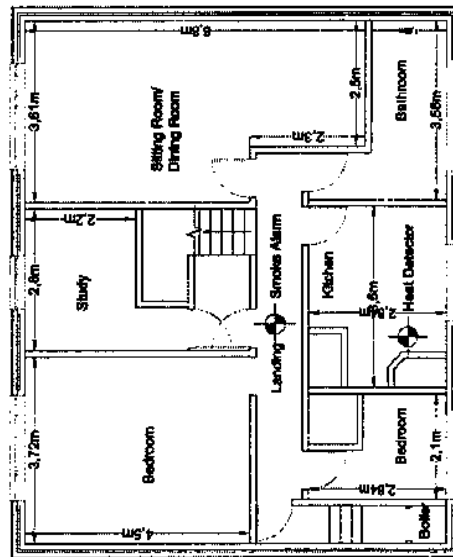

FIRST FLOOR PLAN 1:100

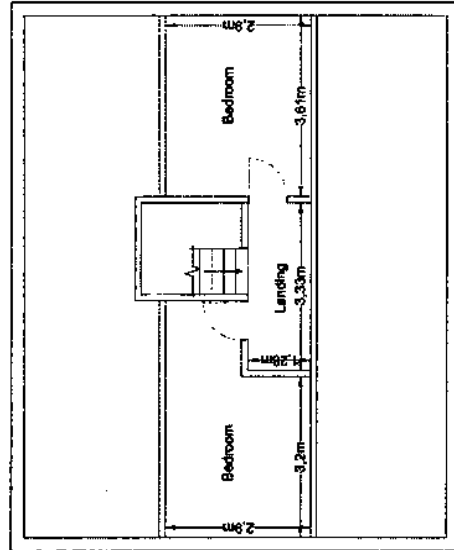

SECOND FLOOR PLAN 1:100

**Legend**

Licensed Area  
 Client/Property Address  
 MR MEANI,  
 1 HIGH STREET,  
 MILFORD ON SEA,  
 SO41 0QF.

**Drawing Title**

LICENSING APPLICATION  
 Drawing Contents:  
 FLOOR PLANS.

Drawing Number      1 HIGH STREET/3  
 Revision Number  
 Date                    10.01.08  
 Drawn by            MRO  
 Scale                   1:100

All dimensions to be checked on site prior to the commencement of any work. Do not scale from this drawing for construction purposes.

It is the sole responsibility of the building owner or their contractor to draw up any agreements or notices required to comply with the Party Wall Act. This drawing does not guarantee the position of the boundary.

**Drawings by:**

**UNSTED DESIGN**

16 Hazel Close,  
 Chesham Ford,  
 EASTLEIGH,  
 SO30 3RF.  
 Tel: 023 8027 4720  
 Fax: 023 8027 4720  
 Email: mku@unsteddesign.co.uk  
 Web Site: UnstedDesign.co.uk

**Sara Wilson**

---

**From:** 6 OCU Licensing Mailbox [western.licensing@hampshire.pnn.police.uk]  
**Sent:** 12 February 2008 12:30  
**To:** Licensing e-mail address  
**Subject:** FW: DL/KT/MEAH/0627171/4

confused?

Georgie Fice  
6 OCU Licensing Team  
Hampshire Police  
\* 08450 454545 ext. 734 -174  
\* 023 8067 0904 (DDI)  
\* western.licensing@hampshire.pnn.police.uk  
<mailto:western.licensing@hampshire.pnn.police.uk>

---

**From:** David Lee [mailto:David.Lee@ericrobinson.co.uk]  
**Sent:** 12 February 2008 12:14  
**To:** 6 OCU Licensing Mailbox  
**Subject:** RE: DL/KT/MEAH/0627171/4

Georgie

Sorry to be thick. No alcohol to be sold with takeaways. Does that help????

Dave

-----Original Message-----

**From:** western.licensing@hampshire.pnn.police.uk  
[mailto:western.licensing@hampshire.pnn.police.uk]  
**Sent:** 12 February 2008 12:07  
**To:** David Lee; licensing@nfdc.gov.uk  
**Cc:** Tony.Hetherington@NFDC.gov.uk  
**Subject:** RE: DL/KT/MEAH/0627171/4

Dear Dave,

To change the premises licence to include off sales of alcohol and late night refreshment past 23:00hours you will need to contact New Forest District Council Licensing Department to discuss this. Therefore until this is confirmed the below conditions will not apply on the new premises licence, as they are not applicable to the application at this time.

All off sales of alcohol will be in a sealed container.

The purchaser of all take away and home delivery sales of alcohol will be required to provide suitable proof of age; Where such proof is provided at the point of delivery the delivery person will record the details of such evidence.

Please take into consideration today 12 February is the last day of consultation for this application.

Kind regards

Georgie Fice  
6 OCU Licensing Team  
Hampshire Police  
\* 08450 454545 ext. 734 -174  
\* 023 8067 0904 (DDI)  
\* western.licensing@hampshire.pnn.police.uk

<mailto:western.licensing@hampshire.pnn.police.uk>

Conditions

From: 6 OCU Licensing Mailbox  
Sent: 12 February 2008 11:55  
To: 'David Lee'  
Cc: 'licensing@nfdc.gov.uk'  
Subject: RE: DL/KT/MEAH/0627171/4

Hampshire Constabulary have no objections to the granting of a premises licence at Britannia Thai Indian Cuisine, 1 High St, Milford on Sea. An agreement has been made that the following conditions will be added to the new premises licence;

① Any CCTV should be installed and maintained at the premises to the satisfaction of the Police. As a minimum it shall enable surveillance of both internal and external areas of the premises including all entrances and exits. Recordings from the system shall be to a standard acceptable as evidence in a court of law and shall be securely retained for a minimum of 30 days after the recording and shall be surrendered to Hampshire Constabulary immediately on request.

② A 'zero' tolerance to drugs will be taken; any person(s) found using or in possession of suspected illegal drugs or substances must, as soon as reasonably practicable, be reported to the police.

③ The holder of the premises licence shall ensure that every individual who appears to be under 21 years of age seeking to purchase or be supplied with alcohol at or from the premises shall produce means of identification of a category to type previously agreed by acceptable to the Licensing Authority providing that individual to be 18 years of age or older. If the person seeking alcohol is unable to produce acceptable means of identification, no sale or supply of alcohol will be made to or for that person

④ All alcohol sales will be ancillary with food sales from the premises

All off sales of alcohol will be in a sealed container.

The purchaser of all take away and home delivery sales of alcohol will be required to provide suitable proof of age; Where such proof is provided at the point of delivery the delivery person will record the details of such evidence.

Please can you change section L (late night refreshment) to both indoors and outdoors and section M (supply of alcohol) for the consumption of alcohol both on and off the premises.

Kind regards.

Georgie Fice  
6 OCU Licensing Team  
Hampshire Police  
\* 08450 454545 ext. 734 -174  
\* 023 8067 0904 (DDI)  
\* western.licensing@hampshire.pnn.police.uk  
<mailto:western.licensing@hampshire.pnn.police.uk>

From: David Lee [mailto:David.Lee@ericrobinson.co.uk]  
Sent: 12 February 2008 11:42  
To: 6 OCU Licensing Mailbox  
Subject: RE: DL/KT/MEAH/0627171/4

Hi Georgie

Just tried returning your call.



Firstly, sorry for the lack of response. No excuses. I totally forgot to respo.

The suggestions you have made below are fine.

Hope all is well.

Kind regards,

Dave

-----Original Message-----

From: western.licensing@hampshire.pnn.police.uk  
[mailto:western.licensing@hampshire.pnn.police.uk]  
Sent: 07 February 2008 09:31  
To: David Lee  
Cc: licensing@nfdc.gov.uk  
Subject: DL/KT/MEAH/0627171/4

Dear David,

I hope all is well. I have just taken a look at the above premises licence which you have submitted on behalf of Mr Muhammed MEAH.

There are a few conditions which the Police would like to be included on the granted premises licence;

① Any CCTV should be installed and maintained at the premises to the satisfaction of the Police. As a minimum it shall enable surveillance of both internal and external areas of the premises including all entrances and exits. Recordings from the system shall be to a standard acceptable as evidence in a court of law and shall be securely retained for a minimum of 30 days after the recording and shall be surrendered to Hampshire Constabulary immediately on request.

② A 'zero' tolerance to drugs will be taken; any person(s) found using or in possession of suspected illegal drugs or substances must, as soon as reasonably practicable, be reported to the police.

③ The holder of the premises licence shall ensure that every individual who appears to be under 21 years of age seeking to purchase or be supplied with alcohol at or from the premises shall produce means of identification of a category to type previously agreed by acceptable to the Licensing Authority providing that individual to be 18 years of age or older. If the person seeking alcohol is unable to produce acceptable means of identification, no sale or supply of alcohol will be made to or for that person

④ All alcohol sales will be ancillary with food sales from the premises

When looking at the proposed premises licence application it indicates that there will not be a take away service, is this correct? If your client wishes to change this then the Late Night Refreshment section (L) should indicate both indoors and outdoors. Unfortunately my plan does not clearly show the boundary of the premises, does this include the terrace area?

If your client wishes to include the supply of alcohol with takeaways, then I would require the below conditions to be added to the new licence; and the supply of alcohol section (M) changed accordingly.

All off sales of alcohol will be in a sealed container.

The purchaser of all take away and home delivery sales of alcohol will be required to provide suitable proof of age; Where such proof is provided at the point of delivery the delivery person will record the details of such evidence.

Please can you discuss the above with your clients and respond by return email. If you need further clarification then please do not hesitate to call.

Kind regards

Georgie Fice  
6 OCU Licensing Team  
Hampshire Police  
\* 08450 454545 ext. 734 -174  
\* 023 8067 0904 (DDI)  
\* western.licensing@hampshire.pnn.police.uk

<mailto:western.licensing@hampshire.pnn.police.uk>

\*\*\*\*\*

\*

This electronic message contains information from Hampshire Constabulary which may be legally privileged and confidential. Any opinions expressed may be those of the individual and not necessarily the Hampshire Constabulary.

The information is intended to be for the use of the individual(s) or entity named above. If you are not the intended recipient, be aware that any disclosure, copying, distribution or use of the contents of the information is prohibited. If you have received this electronic message in error, please notify us by telephone

+44 (0) 845 045 45 45 or email to postmaster@hampshire.pnn.police.uk immediately. Please then delete this email and destroy any copies of it.

All communications, including telephone calls and electronic messages to and from the Hampshire Constabulary may be subject to monitoring. Replies to this email may be seen by employees other than the intended recipient.

\*\*\*\*\*

\*

.....  
This e-mail has been scanned for all viruses by Star Internet.  
The service is powered by MessageLabs.

\*\*\*\*\*

This email and any files transmitted with it are confidential and intended solely for the use of the individual or entity to whom they are addressed. If you have received this email in error please notify the system manager.

This footnote also confirms that this email message has been swept by MIMESweeper for the presence of computer viruses.

www.clearswift.com

\*\*\*\*\*

.....  
Visit our Web Site at <http://www.ericrobinson.co.uk>  
Attachments are in Microsoft Office or PDF format. Documents can be opened and read using Microsoft Word, although they may not include a .doc file extension.

IMPORTANT - The information contained in this e-mail, including any attachments, is confidential and intended only for the personal attention of the addressee. This message contains information which is privileged at law. If you have received it in error you must not copy, distribute or take any action in reliance on it. Please notify Eric Robinson Solicitors at once on (023) 8042 5000.

ERIC ROBINSON SOLICITORS  
A list of Partners is open to inspection at the above address.  
This firm is regulated by the Solicitors Regulation Authority.  
.....  
This e-mail has been scanned for all viruses by MessageLabs.

.....  
This e-mail has been scanned for all viruses by Star Internet.  
The service is powered by MessageLabs.

.....  
Visit our Web Site at <http://www.ericrobinson.co.uk>  
Attachments are in Microsoft Office or PDF format. Documents can be opened and read using Microsoft Word, although they may not include a .doc file extension.

IMPORTANT - The information contained in this e-mail, including any attachments, is confidential and intended only for the personal attention of the addressee. This message contains information which is privileged at law. If you have received it in error you must not copy, distribute or take any action in reliance on it. Please notify Eric Robinson Solicitors at once on (023) 8042 5000.

ERIC ROBINSON SOLICITORS  
A list of Partners is open to inspection at the above address.  
This firm is regulated by the Solicitors Regulation Authority.  
.....  
This e-mail has been scanned for all viruses by MessageLabs.

Little Magnays  
Barnes Lane  
Milford on Sea  
Hants SO41 0RP

22 January 2008

Licensing Services Department  
New Forest District Council  
Appletree Court  
LYNDHURST  
Hants  
S043 7PA

Dear Sirs,

**Indian Restaurant, One High Street, Milford on Sea**

- Alcohol Licence until 23.30pm 7 days a week
- Food & Drink licence until 23.30pm 7 days a week
- Music Licence until 23.30pm 7days a week

We would strongly object to the granting of the above licences on the following grounds:-

**Prevention of Public Nuisance**

As this is the first commercial building in the High Street and is surrounded by residential properties this would cause an unacceptable noise nuisance late into the night. The disruption would be particularly acute to those properties adjacent to the restaurant but would also cause considerable disturbance generally to this end of the High Street and lower Barnes Lane.

**Public Safety**

There are also traffic and parking problems on this dangerous three way junction where Barnes Lane meets the High Street and Park Lane and these would be greatly exacerbated with late night drinking and the take-away trade.

There are already many public nuisance issues surrounding the other, recently opened, Indian restaurant and we do not wish to see this end of the High Street similarly blighted.

Yours sincerely



Diane Cole

Oak Apple Cottage  
Barnes Lane  
Milford on Sea  
S041 ORP

22<sup>nd</sup> January 2008

Licensing Services Department  
New Forest District Council  
Appletree Court  
Lyndhurst  
Hants  
S043 7PA

Dear Sirs

Thai Restaurant, One The High Street, Milford on Sea

Alcohol Licence           until 23.30 pm 7 days a week  
Food and Drink Licence until 23.30 pm 7 days a week  
Music Licence             until 23.30 pm 7 days a week

We strongly object to the granting of the above licences on the following grounds:

- 1       The area around One the High Street is mainly residential and the granting of licences would bring an unacceptable level of noise, at 23.30 when the majority of residents are asleep.
- 2       The parking is already a problem for us at the lower end of Barnes Lane, with cars parking either side of our drive most of the day, 6 days a week. It is difficult for us to navigate our car out of our drive at times, especially as there is a boundary wall facing us where the parkland starts. Our only respite at present is in the evening and on Sundays.
- 3       The parking immediately outside the restaurant is already fully utilised weekdays and evenings, so further congestion at the bottom end of Barnes Lane would be inevitable.
- 4       Where Barnes Lane meets the junction of the main road visibility is sometimes hindered by cars parking carelessly, an amenity such as a restaurant would exacerbate the parking situation even further.

*Yours faithfully*

*Chris and Jennie Spedman*

Licensing Services Department  
New Forest District Council  
Appletree Court  
LYNDHURST  
Hants  
S043 7PA

HARFIELD MOTOR SERVICES  
7 High Street, Milford-on-Sea  
Lymington, Hants SO41 0QF

Tel: (01590) 542261

Dear Sirs,

**Indian Restaurant, One High Street, Milford on Sea**

- Alcohol Licence until 23.30pm 7 days a week
- Food & Drink licence until 23.30pm 7 days a week
- Music Licence until 23.30pm 7days a week

We would strongly object to the granting of the above licences on the following grounds:-

**Prevention of Public Nuisance**

As this is the first commercial building in the High Street and is surrounded by residential properties this would cause an unacceptable noise nuisance late into the night. The disruption would be particularly acute to those properties adjacent to the restaurant but would also cause considerable disturbance generally to this end of the High Street and lower Barnes Lane.

**Public Safety**

There are also traffic and parking problems on this dangerous three way junction where Barnes Lane meets the High Street and Park Lane and these would be greatly exacerbated with late night drinking and the take-away trade.

There are already many public nuisance issues surrounding the other, recently opened, Indian restaurant and we do not wish to see this end of the High Street similarly blighted.

Yours sincerely

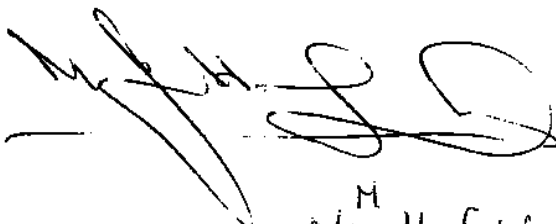

M  
Mr Harfield

Licensing Services Department  
New Forest District Council  
Appledore Court  
Lyndhurst  
Hants  
SO43 7PA

Mirik  
Barnes Lane  
Milford-on-Sea  
Lymington  
Hants SO41 0RP  
22 January 2008

Dear Sirs,

Indian Restaurant, One High Street, Milford-on-Sea, Hants

- Alcohol License until 23.30pm 7 days a week
- Food and Drink License until 23.30pm 7 days a week
- Music License until 23.30pm 7 days a week

As the direct neighbour to this proposed Indian Restaurant, and being a distance of some 5m from the property, and with three bedrooms directly facing this restaurant, I object strongly to the granting of the above for these reasons:

#### **Prevention of Public Nuisance**

This village is renowned for its quiet character and Barnes Lane in particular is a quiet residential area. This restaurant being the first commercial property in the High Street is surrounded by residential properties. I have been a resident in Mirik for 18 years and have witnessed the restaurant closing at 10.30pm regularly as residents in Milford-on-Sea are quiet by nature and generally retire to bed by 10.30pm.

To allow this license to extend to 11.30pm will mean that this restaurant will effectively be open until the early hours of the morning. These licensing hours will only attract people who will want late night drink and an Indian meal, after leaving the pub. The unacceptable noise nuisance caused by people, who regard loud behaviour, general drunkenness, being out late at night and destroying property, is a fun night out for them. As we have no immediate police response as Winchester is now the emergency centre, I don't see how I can protect myself.

One High Street has been sold by Michelle's Letting Agents as a restaurant with customer parking at the rear. This is a blatant lie and has been decisive in selling this lease to the new leaseholder. Having spoken to the leaseholder myself on Sunday afternoon, 20<sup>th</sup> January, he is insistent that the rear of the property will be used for customer parking and take-away trade. The shared private driveway that provides access to the rear of the restaurant is also shared by six adjoining properties. We all have right of way access. The deeds of my property state this and that Milford Lodge is the freeholder of the driveway. Therefore, under no circumstance should this private drive way ever been used for public access. Having said that, now there is the problem of customer parking.

#### **Public Safety**

Since this restaurant has been closed for three years, the parking spaces in the front of One High Street are now to full capacity. In front of Mirik there are double yellow lines. At night people regularly park in this restricted area and also on Park Lane by Danes stream hump back bridge. Customers stopping by for a take-away meal will cause no end of traffic accidents.

This village was voted last year as the third richest and most exclusive village in the country after Sandbanks and Rock, neither of those villages has an Indian Restaurant. Yet, Milford-on-Sea will now have two. The chances of this village ever maintaining its status as a traditional English village has now gone and so has our heritage. It will only be short time now before the shoe shop becomes a Kebab shop!

Maybe it is time to rip up the Village Design Statement because the builders, land grabbers, an opportunists like this proposed venture next door to me is destroying the very fabric that makes this village a nice place to live. Since the planning meeting last night and listening to the horror stories of the Indian restaurant down the road not complying with building regulations, council rules and regulations, I now hate Milford-on-Sea as the dross society has now moved in and is taking over fast.

On the issues mentioned above I strongly object to this Indian Restaurant being here at all. This type of business appeals to small towns and cities, not a quiet village like Milford-on-Sea and especially not in a residential area like Barnes Lane.

Yours sincerely,

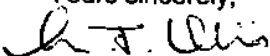

Mike Willis

Licensing Services Department  
New Forest District Council  
Appledore Court  
Lyndhurst  
Hants  
SO43 7PA

Mirik  
Barnes Lane  
Milford-on-Sea  
Lymington  
Hants SO41 0RP  
22 January 2008

Dear Sirs,

Indian Restaurant, One High Street, Milford-on-Sea, Hants

- Alcohol License until 23.30pm 7 days a week
- Food and Drink License until 23.30pm 7 days a week
- Music License until 23.30pm 7 days a week

As the direct neighbour to this proposed Indian Restaurant, and being a distance of some 5m from the property, and with three bedrooms directly facing this restaurant, I object strongly to the granting of the above for these reasons:

#### **Prevention of Public Nuisance**

This village is renowned for its quiet character and Barnes Lane in particular is a quiet residential area. This restaurant being the first commercial property in the High Street is surrounded by residential properties. I have been a resident in Mirik for 18 years and have witnessed the restaurant closing at 10.30pm regularly as residents in Milford-on-Sea are quiet by nature and generally retire to bed by 10.30pm.

To allow this license to extend to 11.30pm will mean that this restaurant will effectively be open until the early hours of the morning. These licensing hours will only attract people who will want late night drink and an Indian meal, after leaving the pub. The unacceptable noise nuisance caused by people, who regard loutish behaviour, general drunkenness, being out late at night and destroying property, is a fun night out for them. As we have no immediate police response as Winchester is now the emergency centre, I don't see how I can protect myself.

One High Street has been sold by Michelle's Letting Agents as a restaurant with customer parking at the rear. This is a blatant lie and has been decisive in selling this lease to the new leaseholder. Having spoken to the leaseholder myself on Sunday afternoon, 20<sup>th</sup> January, he is insistent that the rear of the property will be used for customer parking and take-away trade. The shared private driveway that provides access to the rear of the restaurant is also shared by six adjoining properties. We all have right of way access. The deeds of my property state this and that Milford Lodge is the freeholder of the driveway. Therefore, under no circumstance should this private drive way ever been used for public access. Having said that, now there is the problem of customer parking.

#### **Public Safety**

Since this restaurant has been closed for three years, the parking spaces in the front of One High Street are now to full capacity. In front of Mirik there are double yellow lines. At night people regularly park in this restricted area and also on Park Lane by Danes stream hump back bridge. Customers stopping by for a take-away meal will cause no end of traffic accidents.

This village was voted last year as the third richest and most exclusive village in the country after Sandbanks and Rock, neither of those villages has an Indian Restaurant. Yet, Milford-on-Sea will now have two. The chances of this village ever maintaining its status as a traditional English village has now gone and so has our heritage. It will only be short time now before the shoe shop becomes a Kebab shop!

Maybe it is time to rip up the Village Design Statement because the builders, land grabbers, an opportunists like this proposed venture next door to me is destroying the very fabric that makes this village a nice place to live. Since the planning meeting last night and listening to the horror stories of the Indian restaurant down the road not complying with building regulations, council rules and regulations, I now hate Milford-on-Sea as the dross society has now moved in and is taking over fast.

On the issues mentioned above I strongly object to this Indian Restaurant being here at all. This type of business appeals to small towns and cities, not a quiet village like Milford-on-Sea and especially not in a residential area like Barnes Lane.

Yours sincerely,



John Spillane



Licensing Services Department  
New Forest District Council  
Appletree Court  
LYNDHURST  
Hants  
S043 7PA

Dear Sirs,

**Indian Restaurant, One High Street, Milford on Sea**

- Alcohol Licence until 23.30pm 7 days a week
- Food & Drink licence until 23.30pm 7 days a week
- Music Licence until 23.30pm 7days a week

We would strongly object to the granting of the above licences on the following grounds:-

**Prevention of Public Nuisance**

As this is the first commercial building in the High Street and is surrounded by residential properties this would cause an unacceptable noise nuisance late into the night. The disruption would be particularly acute to those properties adjacent to the restaurant but would also cause considerable disturbance generally to this end of the High Street and lower Barnes Lane.

**Public Safety**

There are also traffic and parking problems on this dangerous three way junction where Barnes Lane meets the High Street and Park Lane and these would be greatly exacerbated with late night drinking and the take-away trade.

There are already many public nuisance issues surrounding the other, recently opened, Indian restaurant and we do not wish to see this end of the High Street similarly blighted.

Yours sincerely

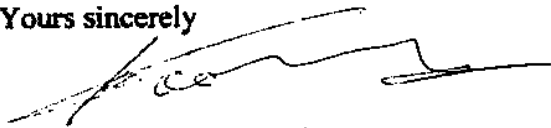

6 HIGH ST.

25-1-08

Licensing Services Department  
New Forest District Council  
Appletree Court  
LYNDHURST  
Hants  
SO43 7PA

Dear Sirs,

**Indian Restaurant, One High Street, Milford on Sea**

- Alcohol Licence until 23.30pm 7 days a week
- Food & Drink licence until 23.30pm 7 days a week
- Music Licence until 23.30pm 7days a week

We would strongly object to the granting of the above licences on the following grounds:-

**Prevention of Public Nuisance**

As this is the first commercial building in the High Street and is surrounded by residential properties this would cause an unacceptable noise nuisance late into the night. The disruption would be particularly acute to those properties adjacent to the restaurant but would also cause considerable disturbance generally to this end of the High Street and lower Barnes Lane.

**Public Safety**

There are also traffic and parking problems on this dangerous three way junction where Barnes Lane meets the High Street and Park Lane and these would be greatly exacerbated with late night drinking and the take-away trade.

There are already many public nuisance issues surrounding the other, recently opened, Indian restaurant and we do not wish to see this end of the High Street similarly blighted.

Yours sincerely

*Janet Atkinson (Mrs)*

*6 High Street  
Milford on Sea*

*SO43 7PA*

Ref. Proposed changes to:-

Alc. Licences, Drink & food licence & Music licence  
1. High St Milford on Sea.

New Lodge  
Barnes Lane  
Milford on Sea  
SO41 0RP  
25.1.08

Dear Sir/Madam,

I am writing to register my opposition to the proposed changes to the Alcohol, Food & Drink and music licence at the New Restaurant at, 1. High Street, Milford on Sea. This Restaurant is located amongst, and shares an access driveway with, several residential houses. To have music playing up to 23.30hrs, 7 days a week will, without doubt be an unwelcome and disturbing development. This area is and has been, for many years quiet & well ordered. The suggestion of a "take away" operating is also, no doubt to bring about an late night revellers and all that entails.

I and my neighbours, who border this premises, would wish business to be done, as the previous businesses have to be done, within and area of residential properties, with due consideration to quiet after dark hours.

Yours faithfully

Chris Bason.

Licensing Services Department  
New Forest District Council  
Appletree Court  
Lyndhurst  
Hants SO73 7PA

4 High Street  
Milford on Sea  
SO41 0QD

25<sup>th</sup> January 2008

Dear Sirs,

**Re: Indian Restaurant, 1 High Street, Milford on Sea**

- |                        |             |               |
|------------------------|-------------|---------------|
| • Alcohol Licence      | Until 23.30 | 7 days a week |
| • Food & Drink Licence | Until 23.30 | 7 days a week |
| • Music Licence        | Until 23.30 | 7 days a week |

We would strongly object to the granting of the above licences on the following grounds:

**Prevention of Public Nuisance**

As this is the first commercial building in the High Street and is surrounded by residential properties this would cause an unacceptable noise nuisance late into the night. The disruption would be particularly acute to those properties adjacent to the restaurant but would also cause disturbance generally to this end of the High Street and lower Barnes Lane.

**Public Safety**

There are also traffic and parking problems on this dangerous three -way junction where Barnes Lane meets the High Street and Park Lane and these would be greatly exacerbated with late night drinking and Take away trade.

There are already many public nuisance issues surrounding the other, recently opened Indian restaurant in the village and we do not wish to see this at this end of the High Street.

Yours Sincerely

Mr & Mrs S J Albert



**Sarah Wilson**

---

**From:** Godfreytsales@aol.com  
**Sent:** 31 January 2008 17:22  
**To:** Licensing e-mail address  
**Subject:** Application by 1 High Street Milford-on-Sea for Late night Refreshment House

Dear Sirs

I have just become aware that the premises of 1 High Street, Milford-on-Sea a proposed Indian Restaurant has applied for a late night refreshment licence.

I am unaware of the date for objections but hope this will count as an objection otherwise I will write. The location of the premises in question is within a residential area and not consistent with late night coming and goings associated with such a licence.

The premises has long successful history operating as a restaurant which has not bothered local residents however the introduction of late night refreshment will attract customers in cars to what is a quiet residential area. There will be car doors banging and associated noise whilst people wait to be served and then consume meals. This will most certainly happen as the warmer weather arrives with visitors and those younger people looking for food late at night.

Yours sincerely

G. T Sales  
Old Westover  
Westover Road  
Milford-on-Sea  
SO41 0PW

Telephone: Lymington ( 01590 ) 642077  
E-mail: hallidaymos@tinyworld.co.uk

Copse Cottage,  
Barnes Lane,  
Milford-on-Sea,  
Hants SO41 0RP

30th January 2008

New Forest District Council,  
( Licensing Dept. ),  
Appletree Court,  
Lyndhurst, Hants SO43 7PA

Dear Sir/Madam,

### **Indian Restaurant Application**

I note that application has been made for a Thai Indian Restaurant to have a licence for serving food & drink, alcohol & music at One High Street, Milford-on-Sea, with opening up to 11.30 p.m. every day of the week. Whilst I will be very happy to see a restaurant on this site ( which is of course established use, and has worked well in the past ) I feel the proposed late night refreshment licence, which I assume means a takeaway service, would bring a marked deterioration in local lifestyle. It would inevitably lead to late night noise, traffic disturbance and increased litter in this quiet residential area which is also a designated conservation area. I am personally concerned about litter, as I already carry out a regular local litter pick ( discouraging enough already without the added hazard & unpleasant prospect of takeaway wrappings ) & try to keep this area wholesome as I am sure Parish and NFDC wish to see it, and at no cost to either council.

I thus do strongly object to the granting of permission for late night refreshment ( & would prefer any licence to be limited to six-day use, to preserve some tranquility in our lives ). If you do grant such a licence I believe you would be contributing to a decline in the quality of life for residents & visitors rather than protecting their environment.

Yours faithfully,

  
( B W Halliday )

Little Magnays  
Barnes Lane  
Milford on Sea  
Hants SO41 0RP

22 January 2008

Licensing Services Department  
New Forest District Council  
Appletree Court  
LYNDHURST  
Hants  
S043 7PA

Dear Sirs,

**Indian Restaurant, One High Street, Milford on Sea**

- Alcohol Licence until 23.30pm 7 days a week
- Food & Drink licence until 23.30pm 7 days a week
- Music Licence until 23.30pm 7days a week

We would strongly object to the granting of the above licences on the following grounds:-

**Prevention of Public Nuisance**

As this is the first commercial building in the High Street and is surrounded by residential properties this would cause an unacceptable noise nuisance late into the night. The disruption would be particularly acute to those properties adjacent to the restaurant but would also cause considerable disturbance generally to this end of the High Street and lower Barnes Lane.

**Public Safety**

There are also traffic and parking problems on this dangerous three way junction where Barnes Lane meets the High Street and Park Lane and these would be greatly exacerbated with late night drinking and the take-away trade.

There are already many public nuisance issues surrounding the other, recently opened, Indian restaurant and we do not wish to see this end of the High Street similarly blighted.

Yours sincerely

  
Richard Cole

Licensing Services Department  
NFDC  
Appletree Court  
Lyndhurst  
SO43 7PA

4<sup>th</sup> February 2008

Dear Sirs,

Indian Restaurant One High Street Milford on Sea

Applications for: Alcohol Licence	until 23.30pm 7 days a week
Food and Drink Licence	until 23.30pm 7 days a week
Music License	until 23.30pm 7 days a week

There could be no objection to the opening of a restaurant on these premises. However there must be concern at the consequences in the area of any takeaway business, but I am advised by you that there can be no prohibition of this activity. This gives particular focus to, but is not the sole reason for, the objection to the late hours.

Given that the premises are close to numerous residential properties and the Pleasure Gardens I strongly object to the granting of these licenses beyond the hour of 23.00 for the following reasons:

1 Allowing the activities until 23.30 pm will inevitably mean the restaurant remaining open to customers until at least 01.00 am and consequential staff tasks. This will cause intolerable noise and traffic every night until the early hours particularly with parking allowed in surrounding streets. The grant would be contrary to the balance to be struck between the interests of those who live here and the restaurant.

2 If takeaways are allowed the proximity of the Pleasure Gardens and Pubs is an open invitation to go from pub to restaurant to the Gardens to consume the food. The likely consequences are noise and the deposit of rubbish, noise with the strong possibility of vandalism. The grant of the licenses would change the nature of the immediate vicinity to the great detriment of residents.

I would urge the committee members not familiar with the area to visit it in order to appreciate how the relevant interests would be affected.

Yours faithfully /

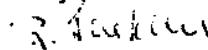

Roma Jackson (Mrs)

Danes Corner  
Barnes Lane  
Milford on Sea SO41 0RL



Licensing Services Department  
NFDC  
Appletree Court  
Lyndhurst  
SO43 7PA



4<sup>th</sup> February 2008

Dear Sirs,

Indian Restaurant One High Street Milford on Sea

Applications for: Alcohol Licence	until 23.30pm 7 days a week
Food and Drink Licence	until 23.30pm 7 days a week
Music License	until 23.30pm 7 days a week

There could be no objection to the opening of a restaurant on these premises. However there must be concern at the consequences in the area of any takeaway business, but I am advised by you that there can be no prohibition of this activity. This gives particular focus to, but is not the sole reason for, the objection to the late hours.

Given that the premises are close to numerous residential properties and the Pleasure Gardens I strongly object to the granting of these licenses beyond the hour of 23.00 for the following reasons:

1 Allowing the activities until 23.30 pm will inevitably mean the restaurant remaining open to customers until at least 01.00 am and consequential staff tasks. This will cause intolerable noise and traffic every night until the early hours particularly with parking allowed in surrounding streets. The grant would be contrary to the balance to be struck between the interests of those who live here and the restaurant.

2 If takeaways are allowed the proximity of the Pleasure Gardens and Pubs is an open invitation to go from pub to restaurant to the Gardens to consume the food. The likely consequences are noise and the deposit of rubbish, noise with the strong possibility of vandalism. The grant of the licenses would change the nature of the immediate vicinity to the great detriment of residents.

I would urge the committee members not familiar with the area to visit it in order to appreciate how the relevant interests would be affected.

Yours faithfully

*David Jackson*  
David Jackson

Danes Corner  
Barnes Lane  
Milford on Sea SO41 0RL

Rooks Close, Barnes Lane, Milford on Sea,  
Lymington, Hants SO410RP

Licensing Services Department  
New Forest District Council  
Appletree Court  
Lyndhurst  
Hants  
SO43 7PA

February 8 2008 cc Mr A Frampton ( Enforcement Officer NFDC )  
PC Mel Jones ( New Milton Police Station )  
Mr M Kendal ( District Councillor )  
Milford Parish Council

Dear Sirs

**Licence Application Indian/Thai Restaurant One High Street Milford-On- Sea**

I am writing to object to the above application with regard to the length of the licence which has been applied for until 2330 7 days a week. I am a houseowner behind the proposed restaurant and am concerned that this type of licence and the related business to which it relates will cause public safety and nuisance to the surrounding neighbours. Also I am concerned that the private drive to which the restaurant has access and which is shared in common by a number of private residences will become excessively overused by the restaurant and by the possible use of the area behind the building as a customer car park.

I would like to draw your attention to the other Indian Restaurant ( Zaika ) which is situated at the other end of the village. A recent meeting of the Milford Parish Council revealed very deep concerns and anguish from the immediate neighbours of that restaurant relating to public nuisance and intolerable environmental issues. Therefore, as a council rate payer living in a residential area I will expect any problems relating to :

- Public Nuisance
- Public Safety
- Environmental issues ( namely refuse spilling onto the road )
- Late Night 'takeaway service' and the associated problems which  
Will inevitably follow

to be rigoursly pursued by the enforcement officer and or the police department.

Yours Faithfully

*Michael Hayne*

Michael Hayne

Licensing Services Department  
New Forest District Council  
Appledore Court  
Lyndhurst  
Hants  
SO43 7PA  
Dear Sirs,

Mirik  
Barnes Lane  
Milford-on-Sea  
Lyminster  
Hants SO41 0RP  
Saturday, 09 February 2008

Indian\Thai Restaurant, One High Street, Milford-on-Sea, Hants

- Alcohol License until 23.30pm 7 days a week
- Food and Drink License until 23.30pm 7 days a week
- Music License until 23.30pm 7 days a week

As the direct neighbour to this proposed Indian\Thai Restaurant, and being a distance of some 5m from the property, and with three bedrooms directly facing this restaurant, I object strongly to the granting of the license above for these reasons:

#### **Prevention of Public Nuisance**

This village is renowned for its quiet character and Barnes Lane in particular is a quiet residential area. This restaurant being the first commercial property in the High Street is surrounded by residential properties. I have been a resident in Mirik for 18 years and have witnessed the restaurant closing at 10.30pm regularly as residents in Milford-on-Sea are quiet by nature and generally retire to bed by 10.30pm.

To allow this license to extend to 11.30pm will mean that this restaurant will effectively be open until the early hours of the morning. These licensing hours will only attract people who will want late night drink and an Indian meal, after leaving the pub. The unacceptable noise nuisance caused by people, who regard loud behaviour, general drunkenness and being out late at night is totally unacceptable.

The shared private driveway that provides access to the rear of the restaurant is also shared by six adjoining properties. We all have right of way access. My house deeds refer to Milford Lodge as the freeholder of the driveway; therefore it cannot be used for a commercial business with regards customer parking or take-away trade.

#### **Public Safety**

Since this restaurant has been closed for three years, the parking spaces in the front of One High Street are now to full capacity. In front of my house, Mirik, there are double yellow lines. At night people regularly park in this restricted area and also on Park Lane by Danes stream hump back bridge. Customers stopping by for a take-away meal will cause more problems and possible traffic accidents.

#### **Environmental Issues**

The driveway is narrow, only 9 ft wide, therefore large waste disposal trucks cannot reverse up the road without destroying my trees, shrubs and land. Already building has started on the property without planning permission, and the verges of the drive damaged by developer's vehicles. This property lies within a conservation area and yet there appears to be no enforcement officer or NFDC building inspectors around to ensure that the environment and residential properties are protected.

I would like to draw your attention to the other Indian Restaurant (Zaika), which is situated at the other end of the village. Local residents have complained about, noise, late night opening (1.00am), over loaded waste bins, odour of curry smells and other fumes that permeate the area. Having seen the back of this restaurant myself, I notice a large unsightly extractor unit, air conditioning unit none of which appear to have planning permission as the planning application is still in the window which lists these items has not been granted.

Therefore as a council rate payer living in a residential area I will expect these issues to be addressed by your enforcement officer and police if necessary.

Yours faithfully,

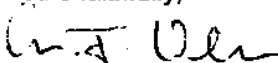
  
Mike Willis

**MILFORD-ON-SEA PARISH COUNCIL**  
Milford Village Hall ~ 2 Park Road ~ Milford-on-Sea ~ Hampshire ~ SO41 0QU



Parish Clerk: Keith Metcalf

Tel/Fax: 01590 644410

Asst. Parish Clerk: Lynda Hynd

E-mail: [milfordpc@btconnect.com](mailto:milfordpc@btconnect.com)

Mr T Hetherington  
Licensing Officer  
New Forest District Council  
Appletree Court  
Lyndhurst  
Hampshire  
SO43 7PA

12<sup>th</sup> February 2008

Dear Mr Hetherington,

**Licensing Act 2003 – Premises- New Licence**

**Premises: Britannia Thai Indian Cuisine 1 High Street, Milford-on-Sea, SO41 0QF**

**Ref: DS/PREM/NEW/01-2008/1443/Britannia Thai Ind Cuis**

The Parish Council wish to register an objection to the above Licence Application on the grounds of prevention of crime & disorder and the prevention of public nuisance. The Parish Council would prefer to see a finishing time of 23:00 rather than the time of 23:30 as applied for in the Licence Application. If the finishing time is 23:30 diners will be leaving the restaurant any time after 23:30 and this may result in disturbance for local residents late in the night. There are a number of residential properties adjacent to the restaurant.

Yours sincerely,

*Lynda Hynd*

Lynda Hynd  
Asst Parish Clerk

## Sarah Wilson

---

**From:** Tony Hetherington  
**Sent:** 13 February 2008 09:32  
**To:** Edward Vandyck; Gary Worsley  
**Cc:** Sarah Wilson  
**Subject:** FW: Licence for No 1 High St, Milford.

Good morning chaps,

Below is the text of an objection from Cllr Pemberton in respect of the application for a premises licence for the Britannia Thai and Indian Restaurant in Milford-on-Sea. He asked that I pass on a copy to you for your consideration.

Unless someone instigates a review of the licence for the restaurant which is already licensed there is nothing which can be done in respect of that premises. And in any case it should be "each case on its merits."

Do you have any concerns about this application? Cooking smells and extractor fan noise appear to be the main EH problems as far as Cllr Pemberton is concerned. Are you in contact with the applicant (or solicitor) regarding any concerns?

Cllr Pemberton is coming up to see me about this mid-morning so any info you have will be useful to me.

Sarah, copy for you for the file. Ta Tony

Kind regards,

Tony

Tony Hetherington

Licensing Officer                      P Think before you print!

Office: 023 8028 5449

Mobile: 07810 851298

Email: tony.hetherington@nfdc.gov.uk

-----Original Message-----

**From:** Cllr Michael Pemberton  
**Sent:** 12 February 2008 18:14  
**To:** Tony Hetherington  
**Cc:** Annie Righton; Cllr Melville Kendal; Milford Parish Council  
**Subject:** RE: Licence for No 1 High St, Milford.

Tony,

Thank you for the reminder.

I object on all counts as the hours are too generous, albeit they are those of the restaurant further on.

People who live in the area are complaining on all counts as there are already cooking and refuse smells, parking problems. Moreover, the late closure and the proposed take-away business is going to attract more parking problems, drunkenness, noise and disturbance. Children will be kept awake as a result and the extractor fans and air conditioning plant are not exactly quiet for anyone.

Milford Parish Council Planning has considered the licence application for this reactivated restaurant and found it difficult to ignore the precedent set by the Indian restaurant a few doors away whose ownership is also said to be in the same family.

So it is a difficult one. But there was a consensus to cutting the opening times back to 1100 pm. This would need to apply, presumably, to the existing Indian restaurant's

licer as well, if we are to be even handed. Could this be done? Or do we have to wait for a crisis to occur?

Envir mental Health may perhaps have an input before any decisions are made. Could you copy this to them please?

See you tomorrow and thank you for your time.

Michael Pemberton  
01425 617412

-----Original Message-----

From: Tony Hetherington  
Sent: Tue 12/02/2008 16:01  
To: Cllr Michael Pemberton  
Subject: RE: Licence for No 1 High St, Milford.

Good afternoon Michael,

Yes, I'll be available during Wednesday morning. I'd planned to write up a piece on enforcement so anytime during the morning will be fine.

You should be aware that today (midnight) is the final day for anyone to make representation on this particular application. So if you are considering making a representation or have been asked to represent a local resident you may wish to email me your objection this afternoon. It can always be withdrawn if you wish to do so afterwards.

If you are minded to object please remember that any objection(s) must be linked to one or more of the licensing objectives. They are:

Protection of children from harm,  
Public safety,  
Prevention of public nuisance, and  
Prevention of crime and disorder.

Look forward to seeing you tomorrow.

Kind regards,

Tony

Tony Hetherington

Licensing Officer P Think before you print!

Office: 023 8028 5449

Mobile: 07810 851298

Email: tony.hetherington@nfdc.gov.uk

-----Original Message-----

From: Cllr Michael Pemberton  
Sent: 12 February 2008 15:33  
To: Tony Hetherington  
Subject: Licence for No 1 High St, Milford.

Dear Tony,

I have a couple of letters from constituents that I should very much like to discuss with you tomorrow, if I may?

I shall be attending the start of the Planning Committee Meeting and could visit your office after that.

## Tony Hetherington

---

**From:** Edward Vandyck  
**Sent:** 13 February 2008 11:39  
**To:** Tony Hetherington  
**Cc:** Gary Worsley  
**Subject:** RE: Licence for No 1 High St, Milford.

Tony

I am having a look at the site today, as we discussed this morning. Having checked out the planning situation, it appears that No 1 are merely continuing the existing or previous use - recent planning apps have been for the restraint + 6 or 9 flats above, and were refused. Result...

Edward

-----Original Message-----

**From:** Tony Hetherington  
**Sent:** 13 February 2008 09:32  
**To:** Edward Vandyck; Gary Worsley  
**Cc:** Sarah Wilson  
**Subject:** FW: Licence for No 1 High St, Milford.

Good morning chaps,

Below is the text of an objection from Cllr Pemberton in respect of the application for a premises licence for the Britannia Thai and Indian Restaurant in Milford-on-Sea. He asked that I pass on a copy to you for your consideration.

Unless someone instigates a review of the licence for the restaurant which is already licensed there is nothing which can be done in respect of that premises. And in any case it should be "each case on its merits."

Do you have any concerns about this application? Cooking smells and extractor fan noise appear to be the main EH problems as far as Cllr Pemberton is concerned. Are you in contact with the applicant (or solicitor) regarding any concerns?

Cllr Pemberton is coming up to see me about this mid-morning so any info you have will be useful to me.

Sarah, copy for you for the file. Ta Tony

Kind regards,

Tony

Tony Hetherington

Licensing Officer                      P Think before you print!

Office: 023 8028 5449

Mobile: 07810 851298

Email: tony.hetherington@nfdc.gov.uk

-----Original Message-----

**From:** Cllr Michael Pemberton  
**Sent:** 12 February 2008 18:14  
**To:** Tony Hetherington  
**Cc:** Annie Righton; Cllr Melville Kendal; Milford Parish Council  
**Subject:** RE: Licence for No 1 High St, Milford.

Tony,

Thank you for the reminder.